



# NICK SUNG ENGINEERING, LLC

Professional Inspections by a Structural Engineer

(614) 316-4655

A Professional Home Inspection is an **independent evaluation** of the home's major systems to provide **peace of mind** and avoid expensive surprises.

## STANDARD HOME INSPECTION INCLUDES ...

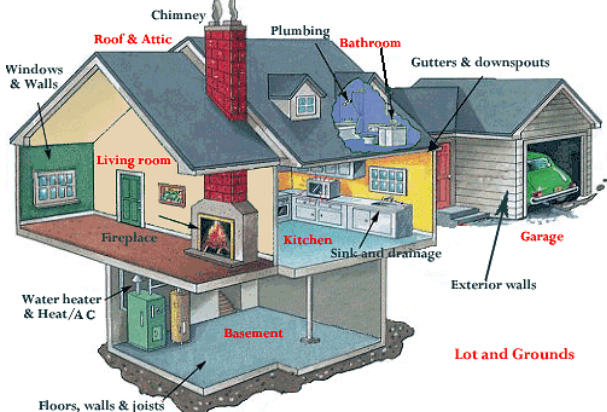

**Over 2000 Inspections Since 1997**



- Licensed Structural Engineer (P.E.)
- ASHI Certified Inspector
- Locally owned and operated  
(not a national franchise)



**State-of-the-Art Tablet PC Reports  
With Full-Color Pictures  
Printed and Delivered On-Site**

Also available:

- Termite Inspections
- Gasline Warranty
- Radon Air Testing



Visit our website for pricing and other valuable information

[www.nicksungengineering.com](http://www.nicksungengineering.com)

# Need a Structural Engineers?

Does your foundation wall look like:



or



Have you noticed any of the following in your basement?

Stair-Step cracks



Horizontal cracks



Inward Bowing

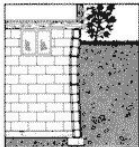

Has an Appraiser, Inspector, Realtor or Buyer asked for a

## **STRUCTURAL CERTIFICATION?**

Call a Licensed Structural Engineer (P.E) who is also an ASHI Certified Home Inspector.

***Experienced Licensed Certified Insured***

### Providing:

Home Inspections

Structural Certifications

Bowed Basement Wall Inspections

HUD Modular Home Foundation Inspections

Structural Engineering Design/Consulting

Structural Certifications starting at \$275

Member of The Columbus Board of REALTORS<sup>®</sup>

Locally owned and operated (not a national franchise)



**NICK SUNG**  
**ENGINEERING, LLC**

**(614) 316-4655**

[www.nicksungengineering.com](http://www.nicksungengineering.com)